

PERMEABLE RESIN BOUND PAVING  
COLOUR TO MATCH EXISTING DRIVEWAY TO FRONT OF HOUSE

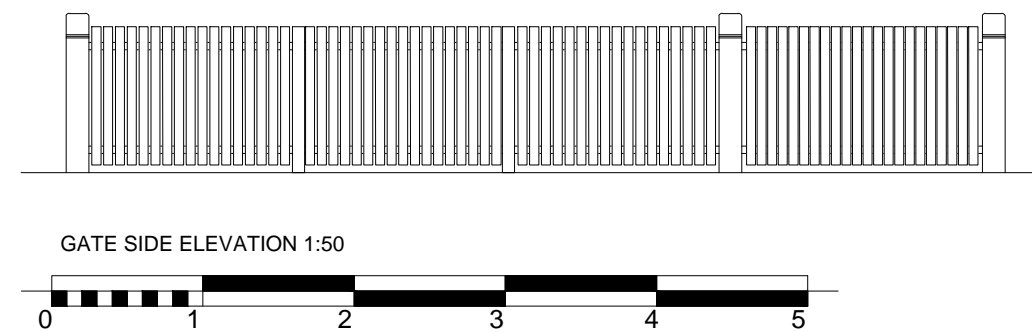

LIGHT GREY GRANITE SETT  
BORDER TO RESIN BOUND PAVING

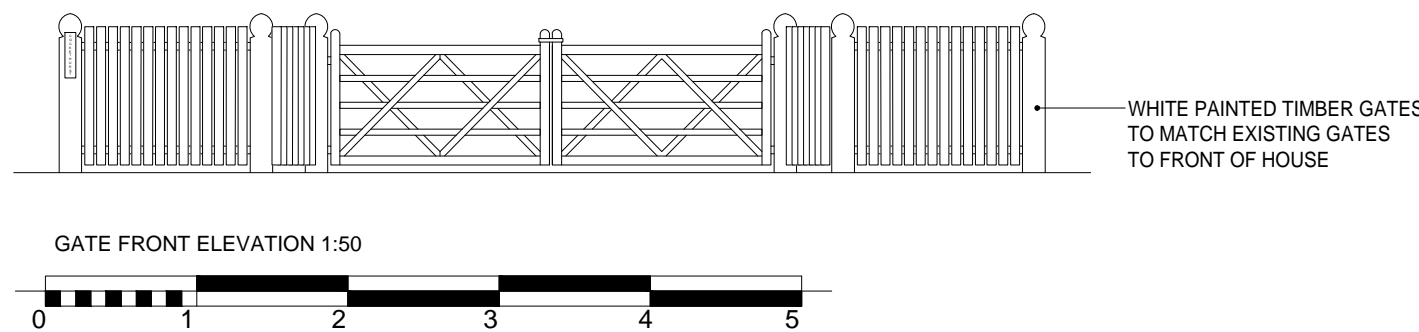
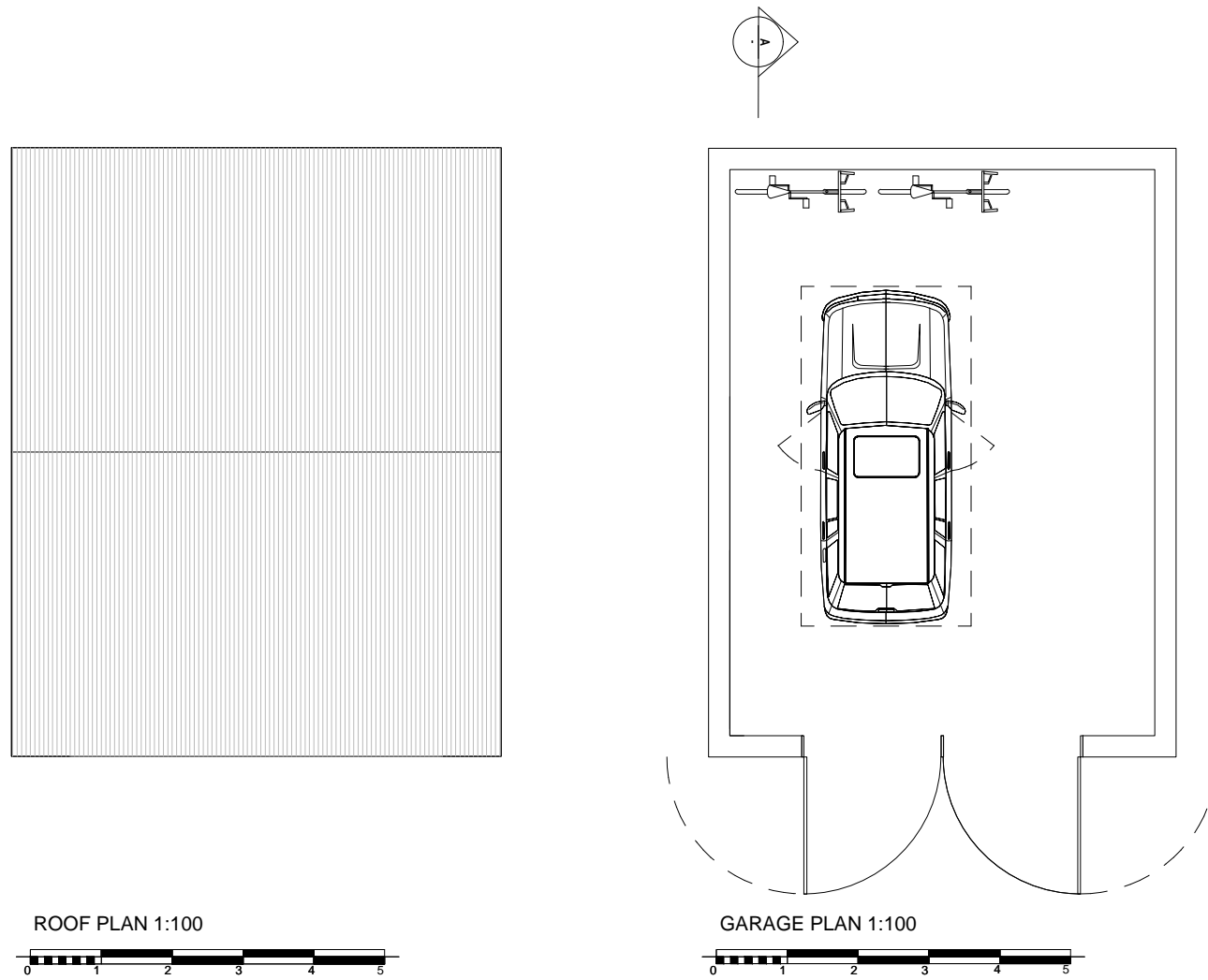
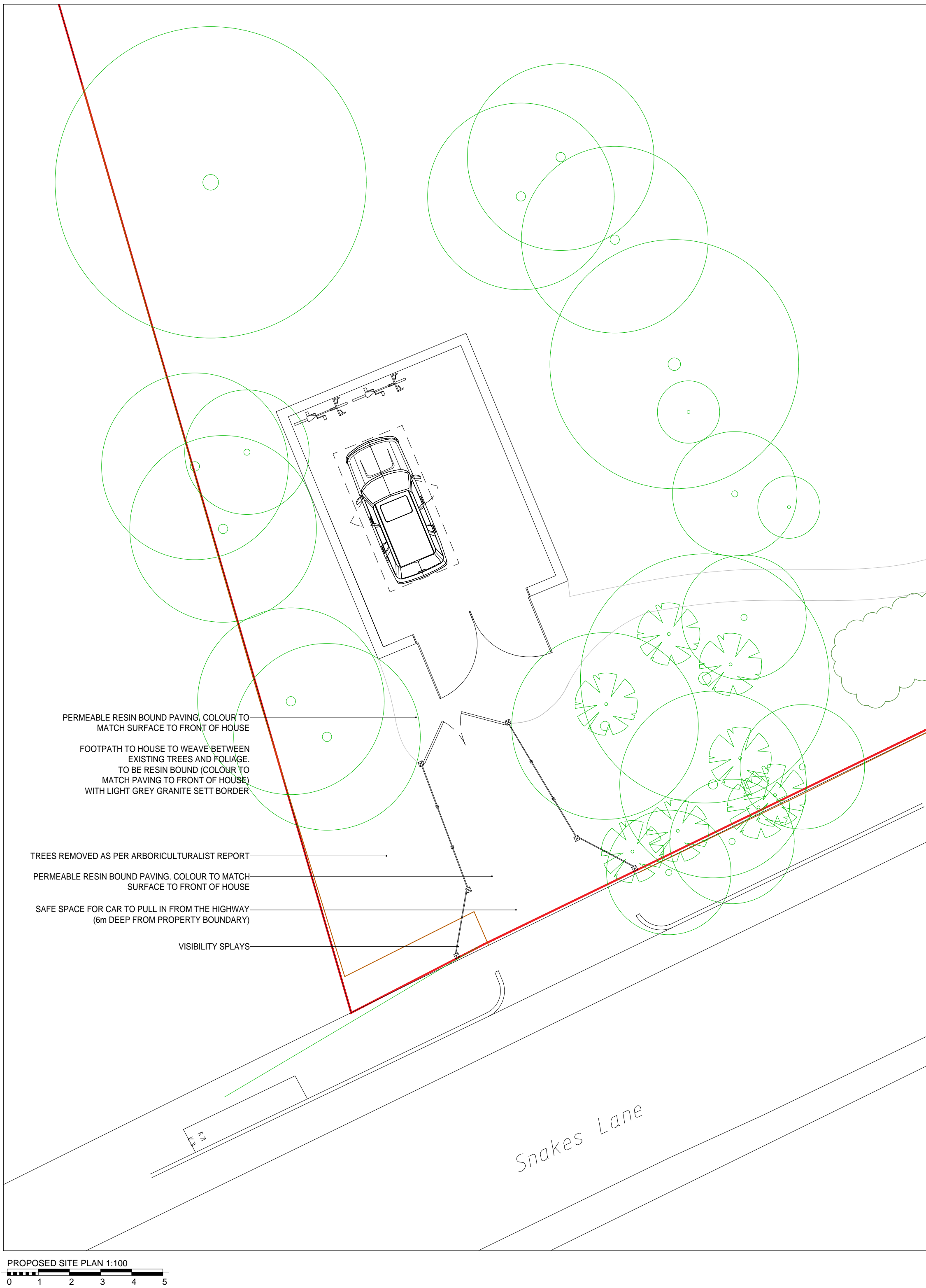

CONTINUED SCREENING FROM THE ROAD

WHITE GATES TO MATCH THE FRONT OF THE PROPERTY WITH SAFE SPACE FOR VEHICLES TO PULL IN OFF THE HIGHWAY AND VISIBILITY SPLAYS

Notes:
--------

Rev	Comment	By	Date
C	GATE AND SPLAYS	DS	19/08/2019
B	FOOTPATH	DS	10/05/2019
A	PLANNING	DS	16/05/2019
-	-	DS	13/05/2019

Stage:
3 - Planning

Client:
DAVID DEDMAN

Project:
COCKETHURST
EASTWOODBURY LANE
****
SOUTHEND ON SEA SS2 6UE
ESSEX

Drawing Title:
PROPOSED - GARAGE AND GATE

Drawing no:	504_P202	Revision:	C
Project no:	504-05-18	Drawn by:	DS
Scale:	1:50, 1:100 @ A1	Chkd by:	SK

<b>SKARCHITECTS</b>
853 855 London Road
Washford-on-Sea
SS0 9S2
Tel: 01702 509250
Email: info@skarchitects.co.uk

16
Do not scale from this drawing.
Drawings to be read in conjunction with all other issued drawings, documents and relevant consultation information.
All information on this drawing is for guidance purposes only. All dimensions must be checked onsite.
This information is subject to Building Control requirements and the requirements of all relevant statutory authorities and service providers.
© SKARCHITECTS LTD 2018